

House Type Schedule

Type	Beds	No.
A	3	6
B	2	10
E	3	1
F	2	1
Total	43	18

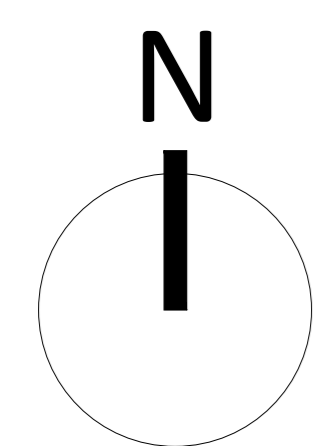
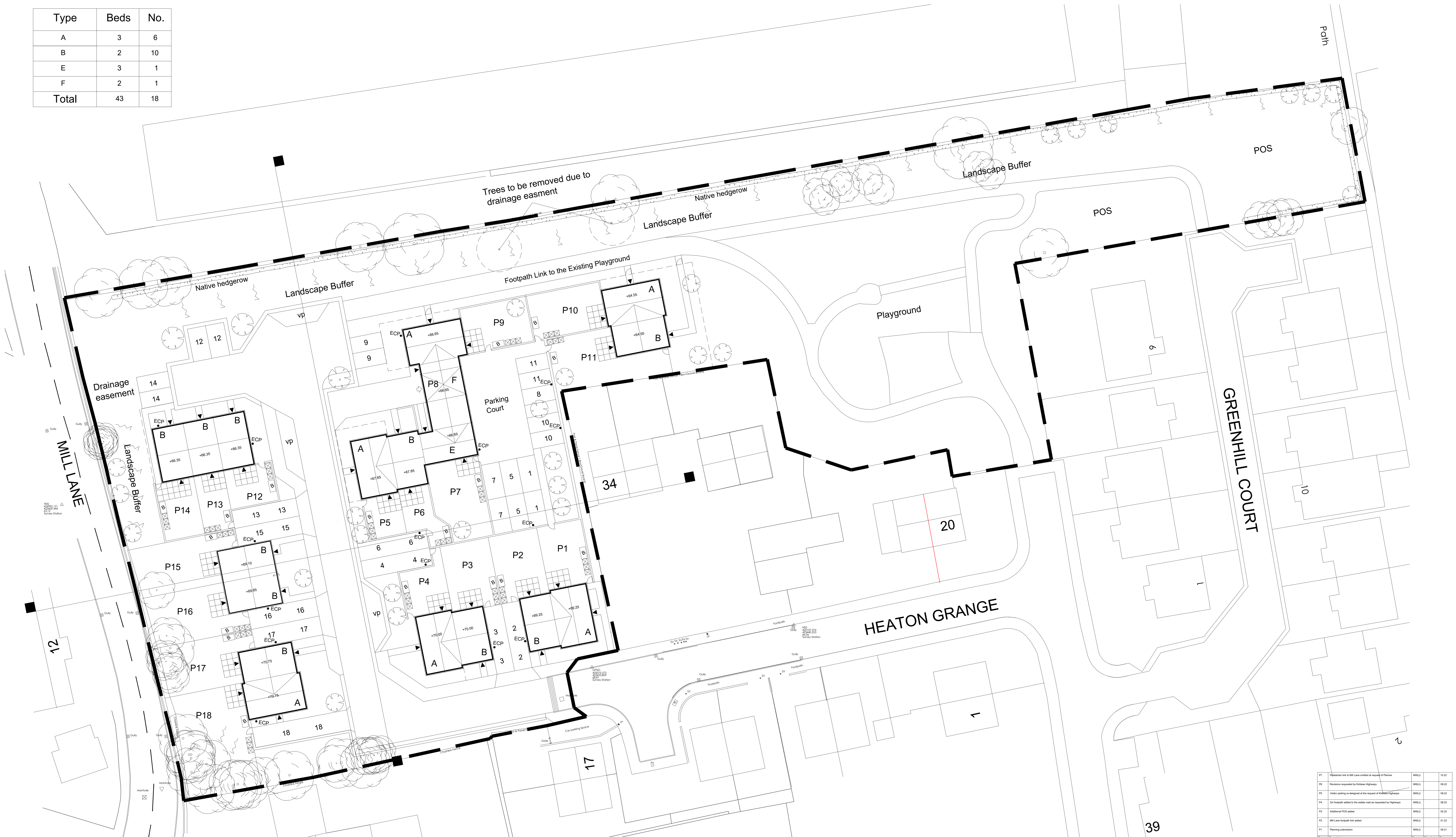

Rev	Description	Checked	Date
P1	Placeholder for Mill Lane (noted as required by Planner)	MW(J)	10.22
P6	Revisions incorporated by Highway Highways	MW(J)	09.22
P6	Visitor parking (as designed at the request of Highway Highways)	MW(J)	09.22
P4	2m Footpaths added to the estate road as requested by Highway	MW(J)	09.22
P3	Additional POS added	MW(J)	02.22
P2	Mill Lane Footpath link added	MW(J)	01.22
P1	Planning submission	MW(J)	03.21

Document Status: S2 WORK IN PROGRESS

MARTIN WALSH ARCHITECTURAL
 Firm Buildings, 89 - 103 Leeds Rd, Dewsbury, WF12 7BU
 t: 01924 464342 e: info@martinwalsh.co.uk www.martinwalsh.co.uk

Project: Proposed Residential Development
 On Land Off Heaton Grange, Batley WF17 6EN

Title: Indicative Layout Plan

Client: Wharfedale Limited

MWA Project Ref	Scale	Original Paper Size	Page Orientation	Drawn
6258	1:200	A0	Landscape	MW(J)

File Identifier	Project	Originator	Volume	Level	Type	Revision	Revision
WLHG-MWA-XX-XX-DR-A-0004							P7

Copyright © 2013 Martin Walsh Architectural. All Rights Reserved.
 Martin Walsh Architectural is the trading name of Martin Walsh Architectural Limited. Registered in England Number 488048